



Licensing Act 2003
Premises Licence – Detail

The Ball and Wicket 104 Upper Hale Road Farnham Surrey GU9 0PB		Licence number: WAV2005PREM/0607	
		Valid From: 24th November 2005	
		Valid until:	
		Telephone: 01252 735278	
Licensable Activities Authorised by the Licence and times these activities may be carried on:			
Activity (and area if applicable)	Description	Time From:	Time To:
Provision of regulated entertainment:			
Films, indoor sporting events, live music, recorded music, performances of dance and anything of a similar description.	Sunday – Thursday	1030	2230
	Friday & Saturday	1030	2330
Provision of Late Night Refreshment	Sunday – Thursday	2300	2330
	Friday & Saturday	2300	0030
Sale by Retail of Alcohol	Sunday – Thursday	1030	2300
	Friday & Saturday	1030	0000
Non-standard Timings:	1100 New Year's Eve - 0000 New Year's Day. Until 0000 on Bank Holidays, Burns Night, St George's Day, St Patrick's Day and St David's Day.		

The opening hours of the premises:

Opening hours as for the sale of alcohol, closing 30 minutes after the sale of alcohol ceases.

Where the licence authorises supplies of alcohol, whether this alcohol is to be consumed on and/ or off the premises:

On and off the premises

Name & (registered) address of holder of premises licence:

Gary Wallace and Glenn Peters
 The Ball and Wicket
 104 Upper Hale Road
 Farnham
 Surrey
 GU9 0PB

Registered number of holder, for example company number, charity number (where applicable):

N/A

Name of designated premises supervisor where the premises licence authorises the supply of alcohol:

Mr Gary Steven Wallace

Whether access to the premises by children is restricted or prohibited:

No restrictions

Annex 1 – Mandatory Conditions

Exhibition of Films:

The admission of children under the age of 18 to film exhibitions permitted under the terms of this licence shall be restricted in accordance with any recommendations made

- By the British Board of Film Classification (BBFC) where the film has been classified by that Board, or
- By the Licensing Authority where no classification certificate has been granted by the BBFC, or, where the licensing authority has notified the licence holder that section 20 (3) of the Licensing Act 2003 applies to the film.

Alcohol:

No supply of alcohol may be made under the premises licence:

- At a time when there is no designated premises supervisor in respect of the premises licence.
- At a time when the designated premises supervisor does not hold a personal licence or his personal licence is suspended.

Every supply of alcohol under the premises licence must be made or authorised by a person who holds a personal licence.

Annex 2 – Conditions consistent with the operating schedule

Films			The exhibition of films to take place	Indoors	x
Standard days and timings				Outdoors	
				Both	
Day	Start	Finish	Further details here		
MON	1030	2230	The display of film or video for race nights, etc.		
TUE	1030	2230			
WED	1030	2230	Seasonal variations for the exhibition of films		
THU	1030	2230	N/A		
FRI	1030	2230			
			Non standard timings.		
SAT	1030	2330			
			N/A		
SUN	1030	2230			

Indoor Sporting Events standard days and timings			Further details here Pub games to entertain an audience.
Day	Start	Finish	
MON	1030	2230	
TUE	1030	2230	Seasonal variations for indoor sporting events
WED	1030	2230	N/A
THU	1030	2230	
FRI	1030	2330	Non standard timings.
SAT	1030	2330	N/A
SUN	1030	2230	

Performance of live music Standard days and timings			The performance of live music to take place	Indoors	X
				Outdoors	
				Both	
Day	Start	Finish	Further details here		
MON	1030	2230	Amplified and unamplified music to entertain an audience.		
TUE	1030	2230			
WED	1030	2230	Seasonal variations for the performance of live music		
			N/A		
THU	1030	2230			
FRI	1030	2330			
			Non standard timings.		
SAT	1030	2330	N/A		
SUN	1030	2230			

Playing of Recorded Music Standard days and timings			The playing of recorded music to take place	Indoors	X
				Outdoors	
				Both	
Day	Start	Finish	Further details here		
MON	1030	2230	Playing of recorded music to entertain an audience.		
TUE	1030	2230			
WED	1030	2230	Seasonal variations for the playing of recorded music		
THU	1030	2230	N/A		
FRI	1030	2230			
			Non standard timings.		
SAT	1030	2330	N/A		
SUN	1030	2230			

Performance of Dance Standard day and timings			The performance of dance to take place	Indoors	X
				Outdoors	
				Both	
Day	Start	Finish	Further details here		
MON	1030	2230	Any form of traditional or modern dancing.		
TUE	1030	2230			
WED	1030	2230	Seasonal variations for the performance of dance		
THU	1030	2230	N/A		
FRI	1030	2230			
			Non standard timings.		
SAT	1030	2330			
			N/A		
SUN	1030	2230			

Entertainment of a similar description to that falling within (e), (f) or (g) Standard days and timings			Description of the type of entertainment being provided: Karaoke or similar activity to entertain an audience.		
Day	Start	Finish	This entertainment to take place	Indoor	X
MON	1030	2230		Outdoor	
				Both	
TUE	1030	2230	Further details here		
			Audience participation in music and/or dancing events.		
WED	1030	2230			
THU	1030	2230	Seasonal variations for entertainment of a similar description to that falling within (e), (f) or (g)		
FRI	1030	2230	N/A		
SAT	1030	2330	Non standard timings.		
			N/A		
SUN	1030	2230			

Late Night Refreshment Standard days and timings			Provision of late night refreshment to take place		Indoors	
					Outdoors	
					Both	X
	Start	Finish	Further details here			
MON	2300	2330	Food and hot drinks served to the public for consumption indoors and outdoors.			
TUE	2300	2330				
WED	2300	2330				
THU	2300	2330	Seasonal variations for the provision of late night refreshment			
FRI	2300	0030	N A			
SAT	2300	0030	Non standard timings.			
SUN	2300	2330	N A			

Supply of alcohol Standard days and timings			Sale of alcohol to be for consumption	On The Premises	
				Off The Premises	
				Both	X
Day	Start	Finish	Seasonal variations for the sale/supply of alcohol		
MON	1030	2300			
			N/A		
TUE	1030	2300			
WED	1030	2300			
THU	1030	2300	Non standard timings.		
			New Year's Eve 11:00 to New Year's Day 00:00. Bank Holidays, Burns Night and St George's, St Patrick's and St David's Days to 00:00.		
FRI	1030	0000			
SAT	1030	0000			
SUN	1030	2300			

Name and Details of the individual specified on the licence as premises supervisor	
Name	Gary Steven Wallace
Address Line	The Ball and Wicket
Address Line	24 Upper Hale Road
Town/City	Farnham
County	Surrey
Post-Code	GU9 0N5
Personal Licence Number (If Known)	WAV2005PER/0297
Issuing Licence authority(If Known)	Waverley Borough Council
Expiry date	25.9.2015

Hours premises are open to the public			Seasonal variations
Standard timings			
Day	Start	Finish	
MON	1030	2330	
			N.A
TUE	1030	2330	
WED	1030	2330	
THU	1030	2330	
			Non standard timings.
FRI	1030	0030	New Year's Eve 11:00 to New Year's Day 00:00. Bank Holidays, Burns Night and St George's, St Patrick's and St David's Days to 00:30.
SAT	1030	0030	
SUN	1030	2330	

ELEMENTS OF OPERATING SCHEDULE TO ADDRESS LICENSING OBJECTIVES:

a) General – all four licensing objectives (b,c,d,e)

The licensee shall have regard to the risk assessment for the premises.

b) The prevention of crime and disorder

Any regulated entertainment shall cease a minimum of 1 hour before closing time.
The permitted hours set out in the licence shall be observed.

c) Public Safety

The licensee shall have regard to and comply with the measures identified in the Fire Safety and the Health and Safety Risk Assessments.

d) The prevention of public nuisance

Staff shall monitor the noise levels to ensure no public nuisance is caused.
Staff shall request that customers leave quietly in order to respect the needs of neighbours

e) The protection of children from harm

Children under the age of 14 shall not be permitted in the bar area.

Annex 3 – Conditions attached after a hearing by the licensing authority

N/A

Annex 4 - Plans

Attached

The Ball and Wicket, Upper Hale Road, Farnham, Surrey

Approx. Gross Internal Area :-
152 sqm / 1636 sq ft

SCALE 1:100

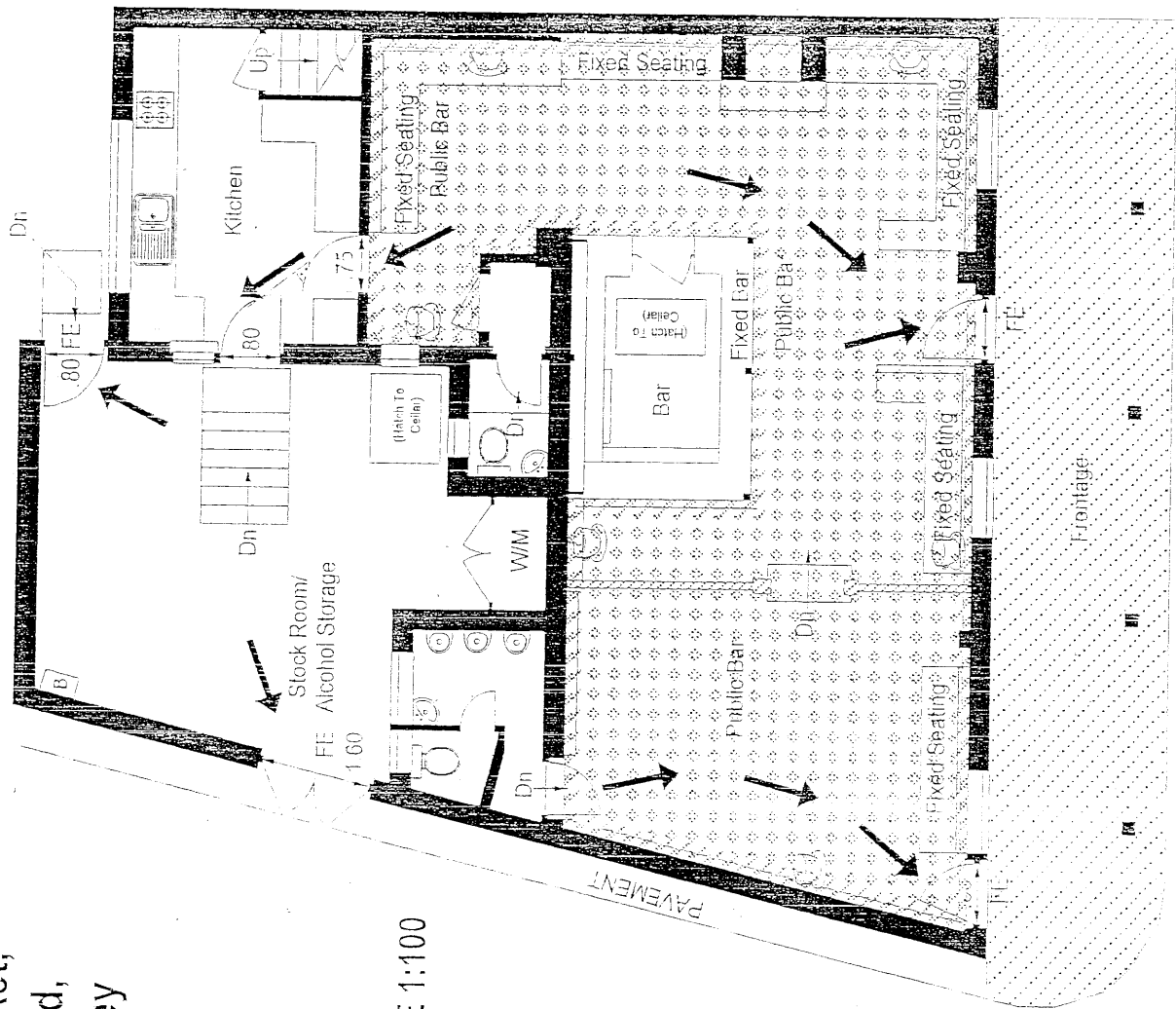

Ground Floor

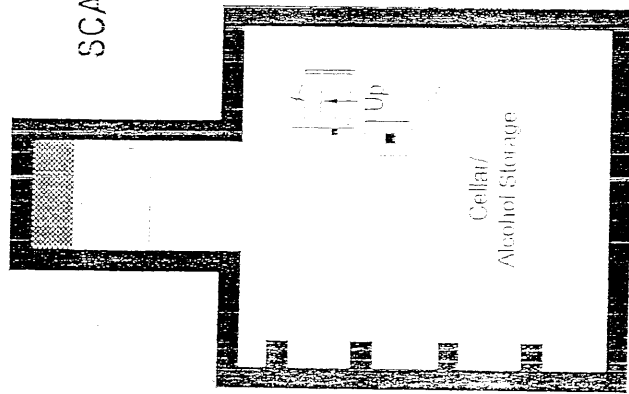

Lower Ground Floor

FLOOR PLANS © 2015

1433 755510 Ref B9629/01

Any queries regarding this plan should in the first instance be referred back to Floorplans for clarification

Symbols - in accordance with BS 1635 :1990

	Area for the Consumption of Alcohol
	Regulated Entertainment / Sale & Consumption of Alcohol
	Carbon Dioxide Fire Extinguisher
	Water Fire Extinguisher
	Powder Fire Extinguisher
	Fire Exit Sign, Internally Illuminated
	Emergency Light
	Fire Exit Sign
	Self Closing Door
	Fire Alarm Control Panel with Sounder
	Fire Alarm Call Point
	Amusement Machine with Pipes
	Directional Arrow
	Alarm Point
	Escape Lighting
	Carbon Dioxide Fire Extinguisher
	Self Closing Fire Doors Sign
	Fire Exit Notice (Not Illuminated)
	Fire Blanket in Container
	Fire Door With Lever Handle Sign
	CCIV camera
	CCIV Monitor
	CCIV Recorder
	Area for Regulated Entertainment
	Area for the Sale & Consumption of Alcohol
	Area for the Sale of Alcohol by Retail
	Area for the Supply of Alcohol by a Club
	Area with restricted Child Access
	Area for the Provision of Late Night Refreshment